

Patient report

Bio-Rad DATE: 03/16/2019
D-10 TIME: 02:53 AM
S/N: #DJ4I016123 Software version: 4.20-2
Sample ID: 10420902
Injection date 03/16/2019 02:52 AM
Injection #: 10 Method: HbA1c
Rack #: --- Rack position: 5

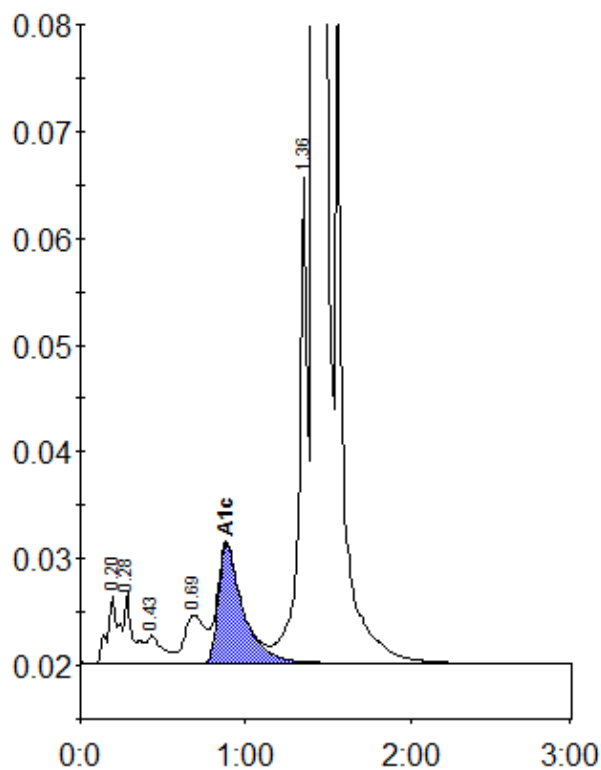

Peak table - ID: 10420902

Peak	R.time	Height	Area	Area %
A1a	0.20	6509	29981	1.0
A1b	0.28	6589	24196	0.8
F	0.43	2584	17420	0.6
LA1c/CHb-1	0.69	4448	38637	1.2
A1c	0.88	11180	115678	5.3
P3	1.36	45430	163181	5.3
A0	1.42	864330	2702947	87.4
Total Area:			3092040	

Concentration:	%
A1c	5.3